Flauta 1

PASTORES DEL MUNDO

ARREGLOS:Jerónimo González

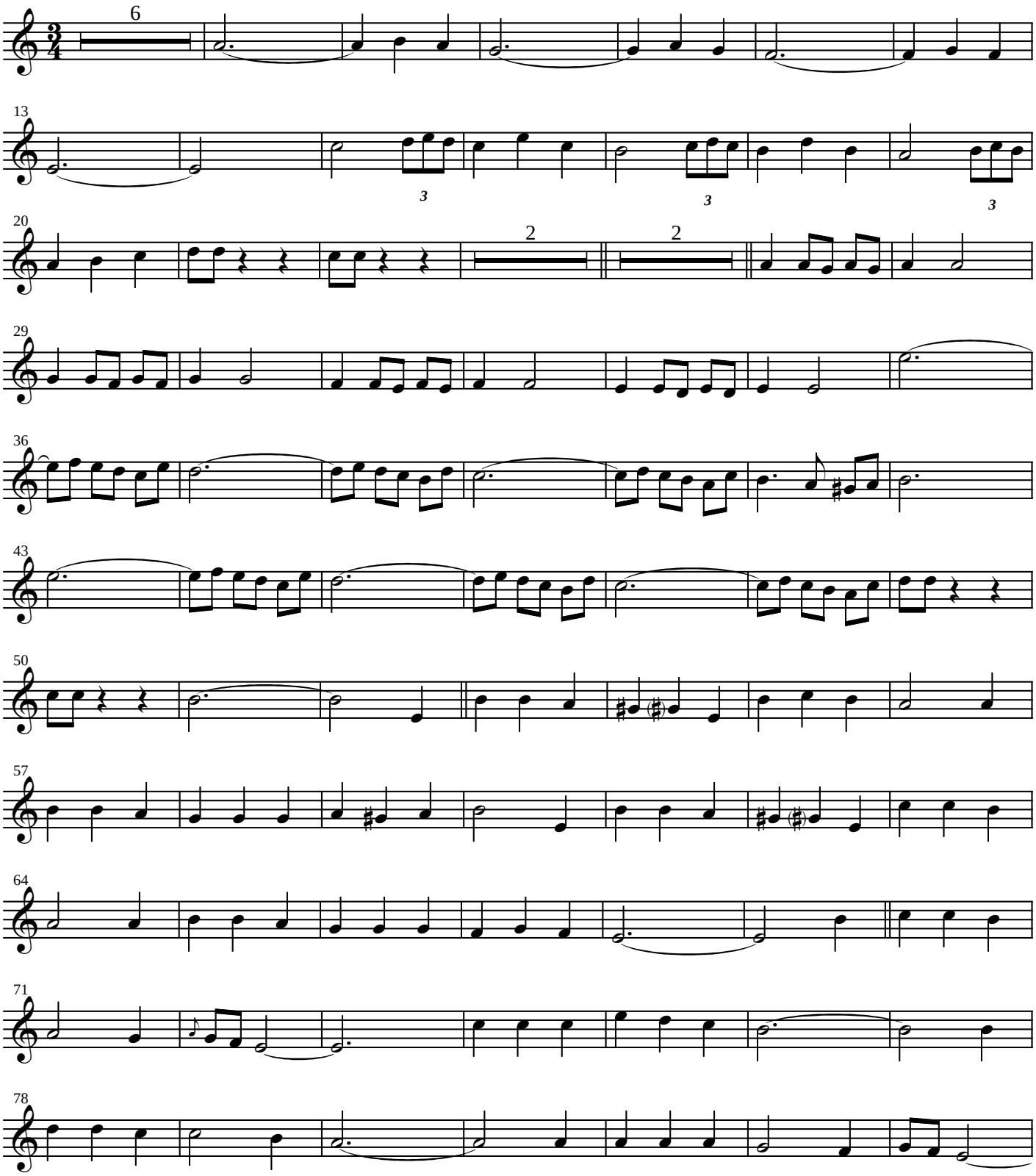

CEIP JOSEFA NAVARRO ZAMORA

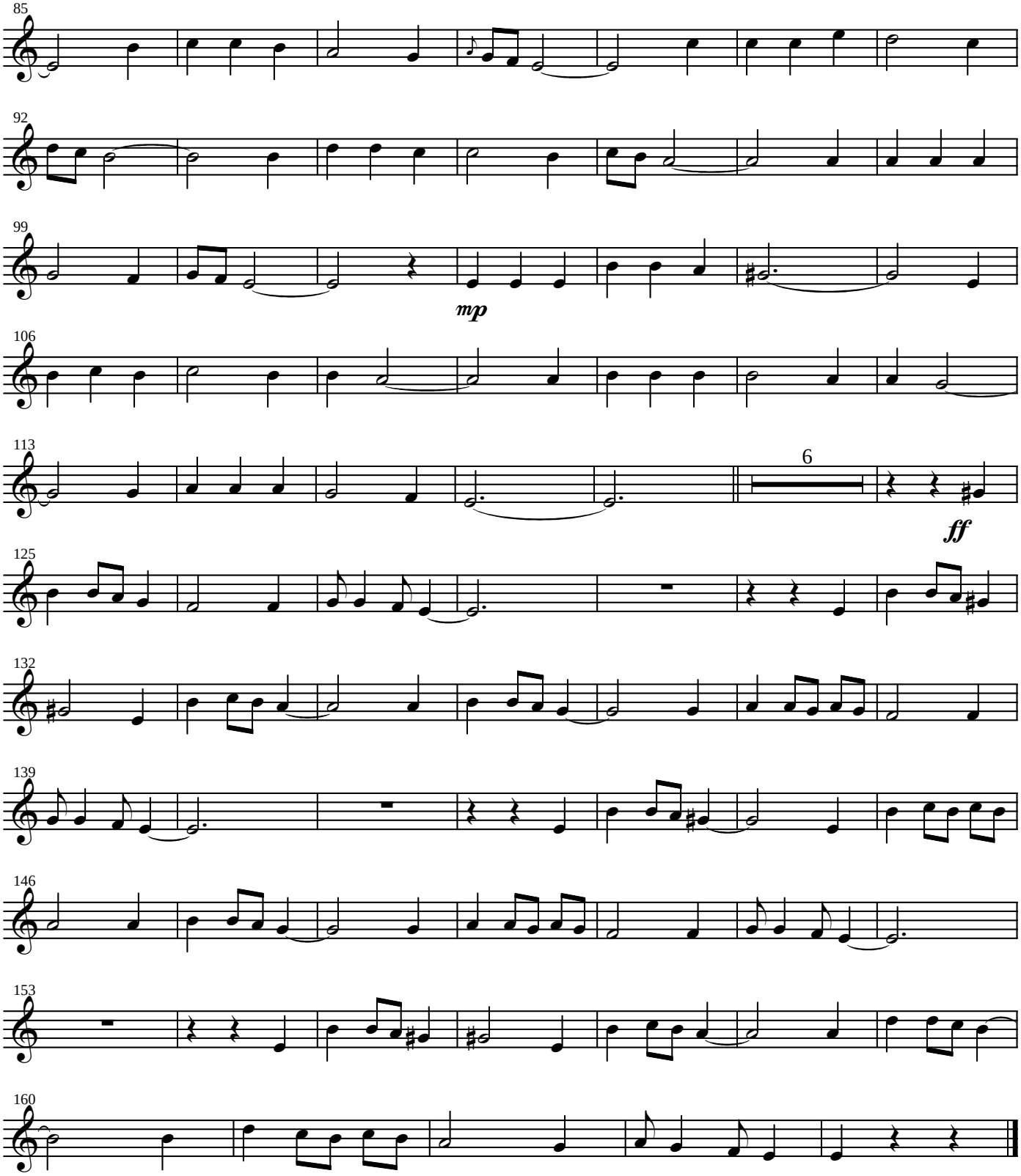
85
92
99
mp
106
113
6
ff
125
132
139
146
153
160