Clarinete

HIMNO DE ANDALUCÍA
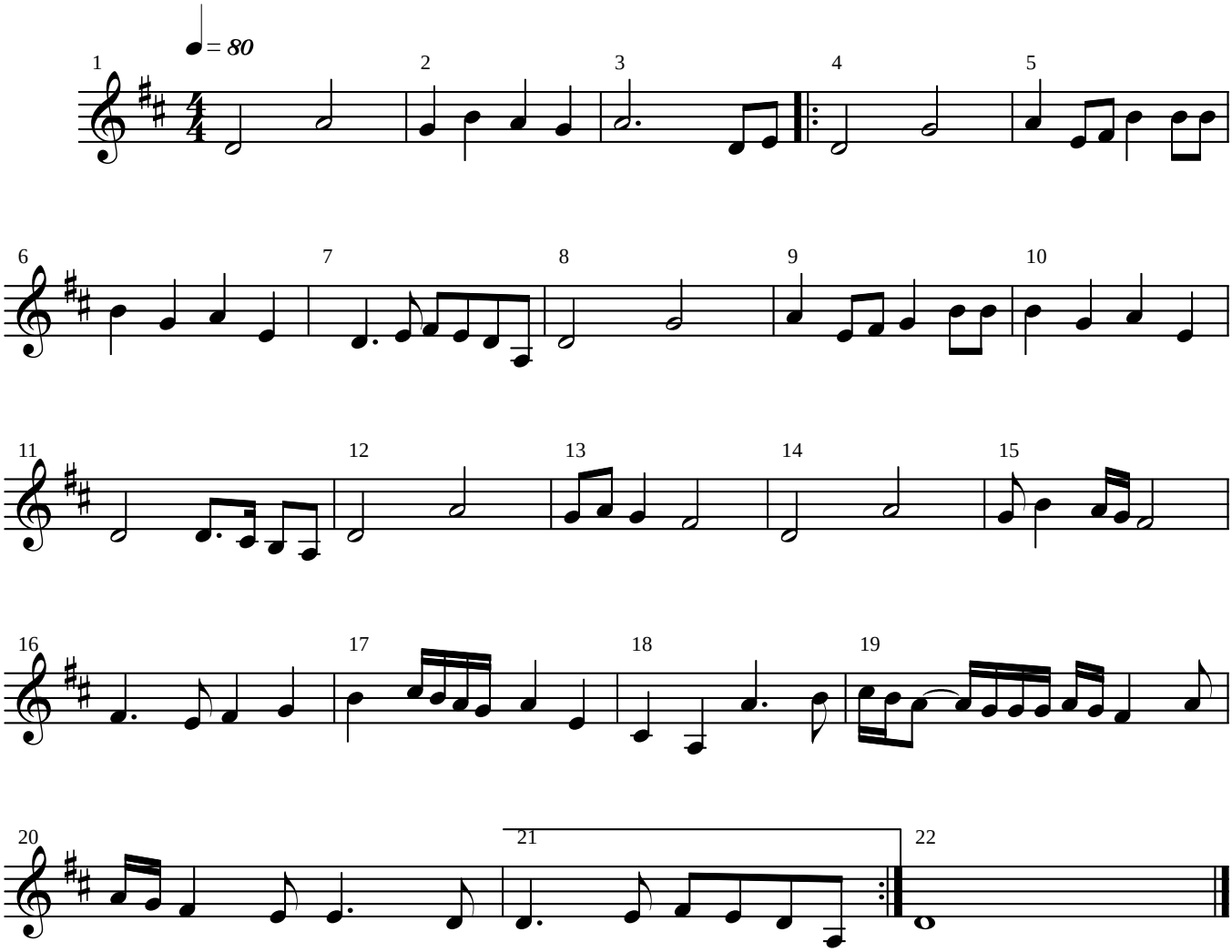
Arreglos: Jerónimo González