Clarinete1

EL CICLO DE LA VIDA

ARREGLOS: Jerónimo González

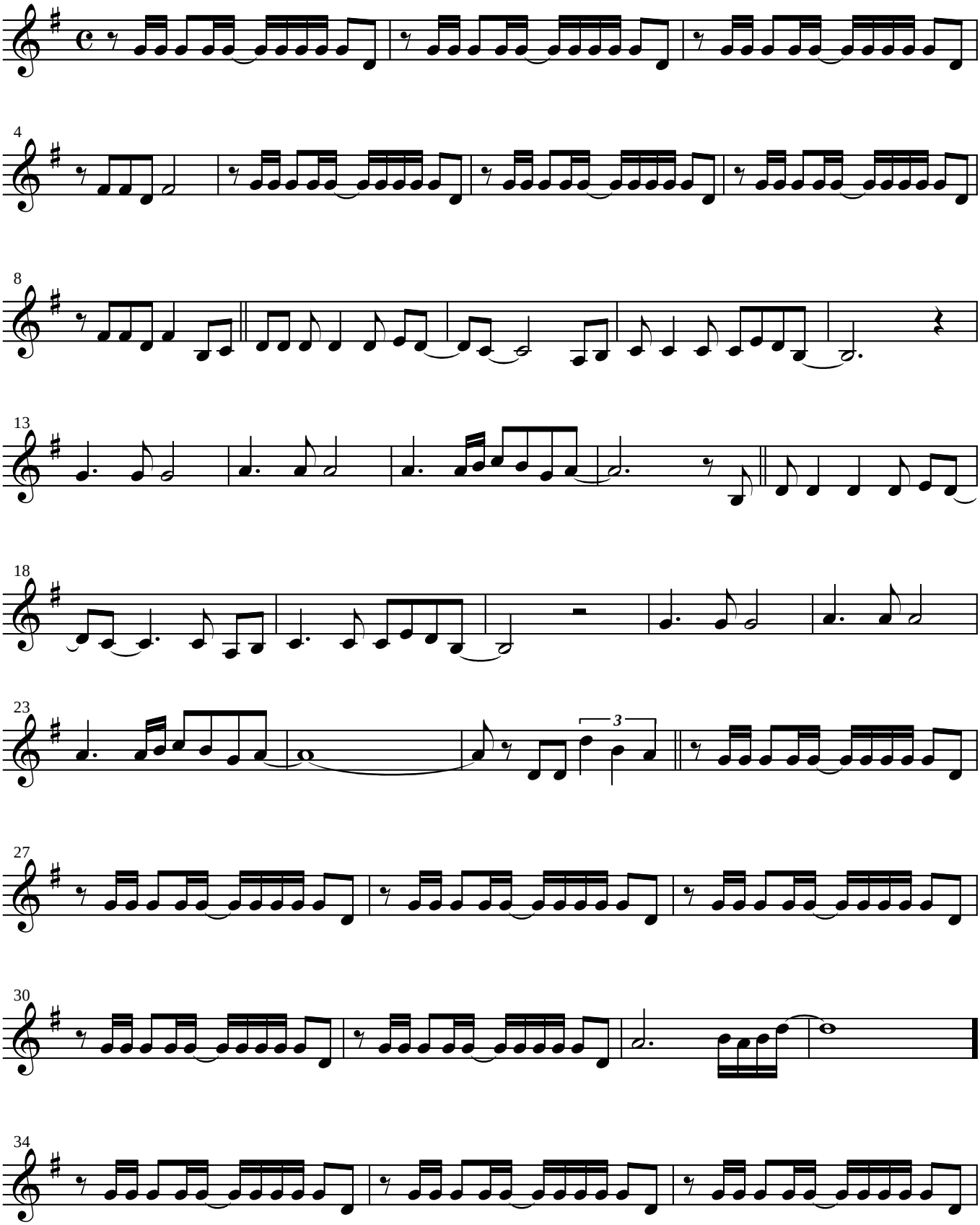

OJNZ

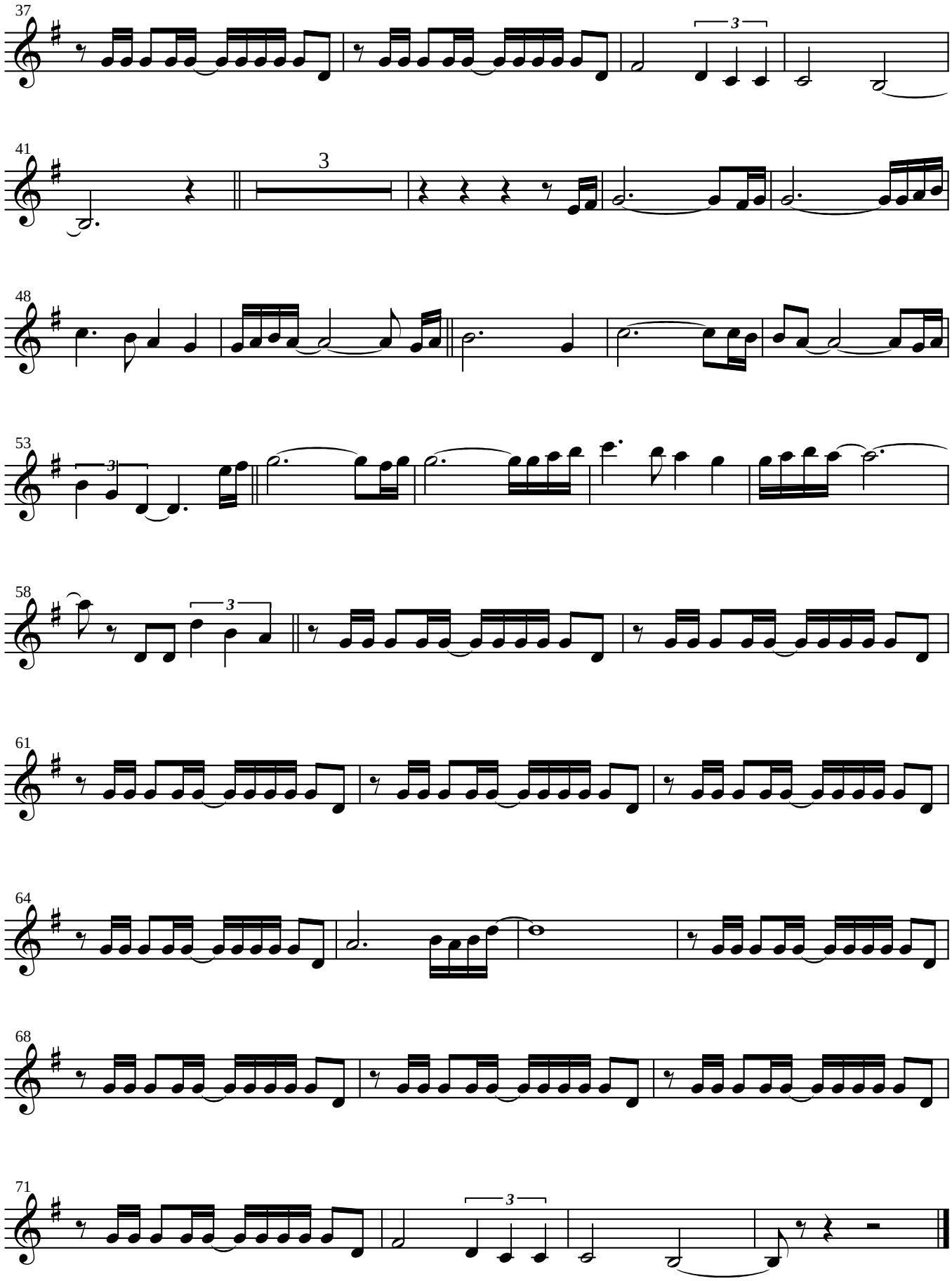
37
41
3
48
53
58
61
64
68
71