Flauta 2

DO, RE, MI

ARREGLOS: Jerónimo GM

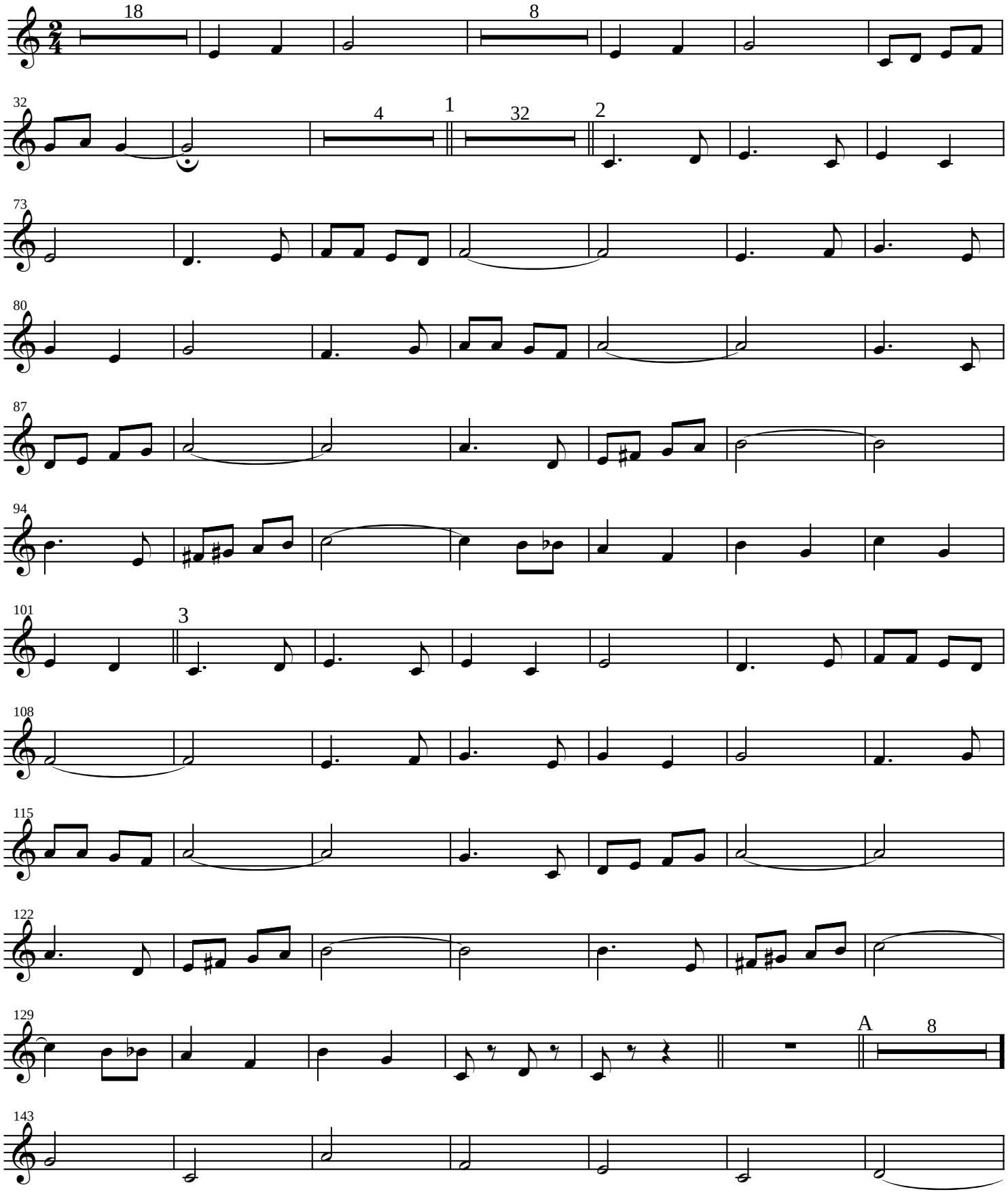

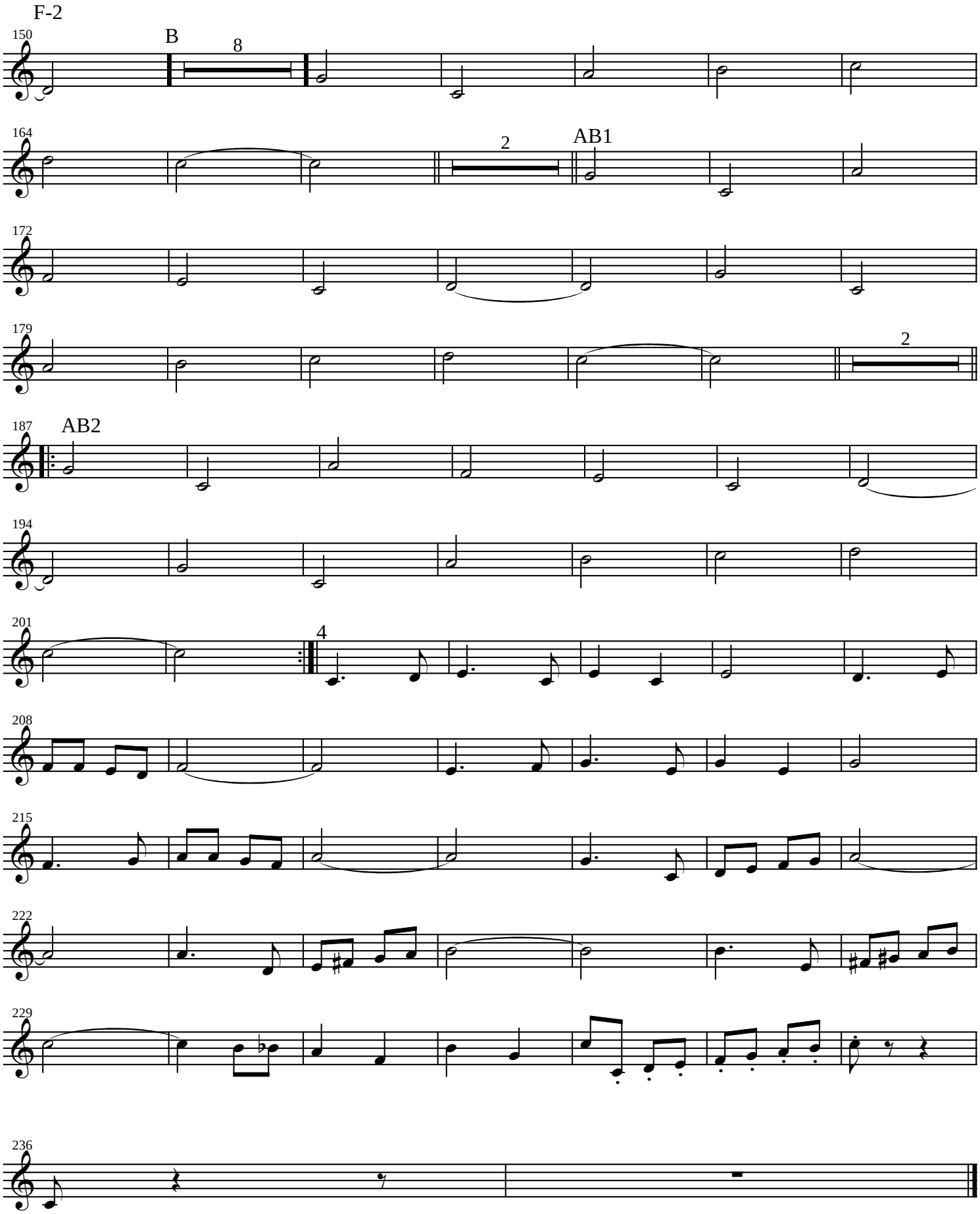
F-2
150
B
8
164
2
AB1
172
179
2
187
AB2
194
201
4
208
215
222
229
236