CARITA DIVINA

ARREGLOS: Jerónimo González

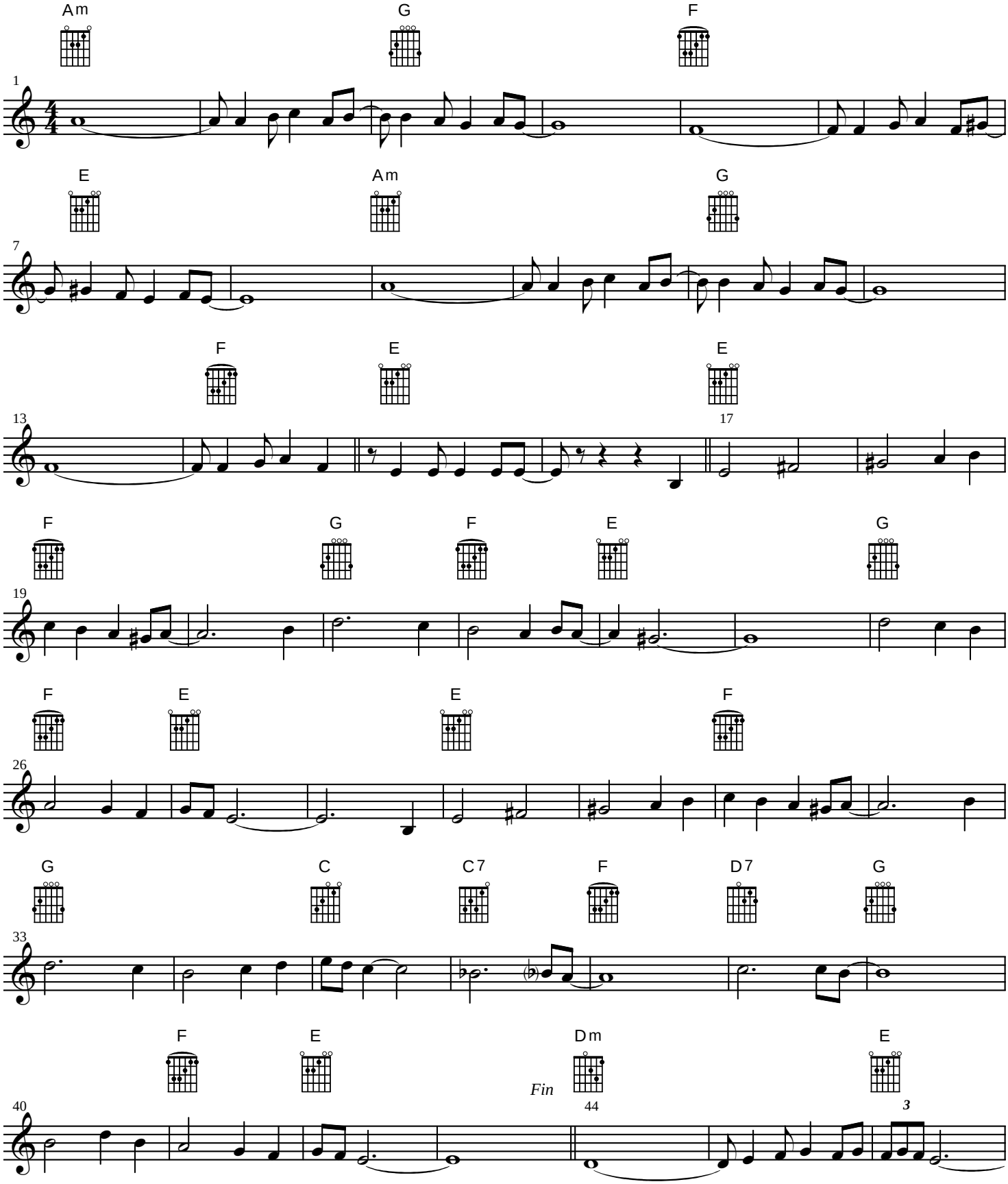

ORQUESTA JNZ

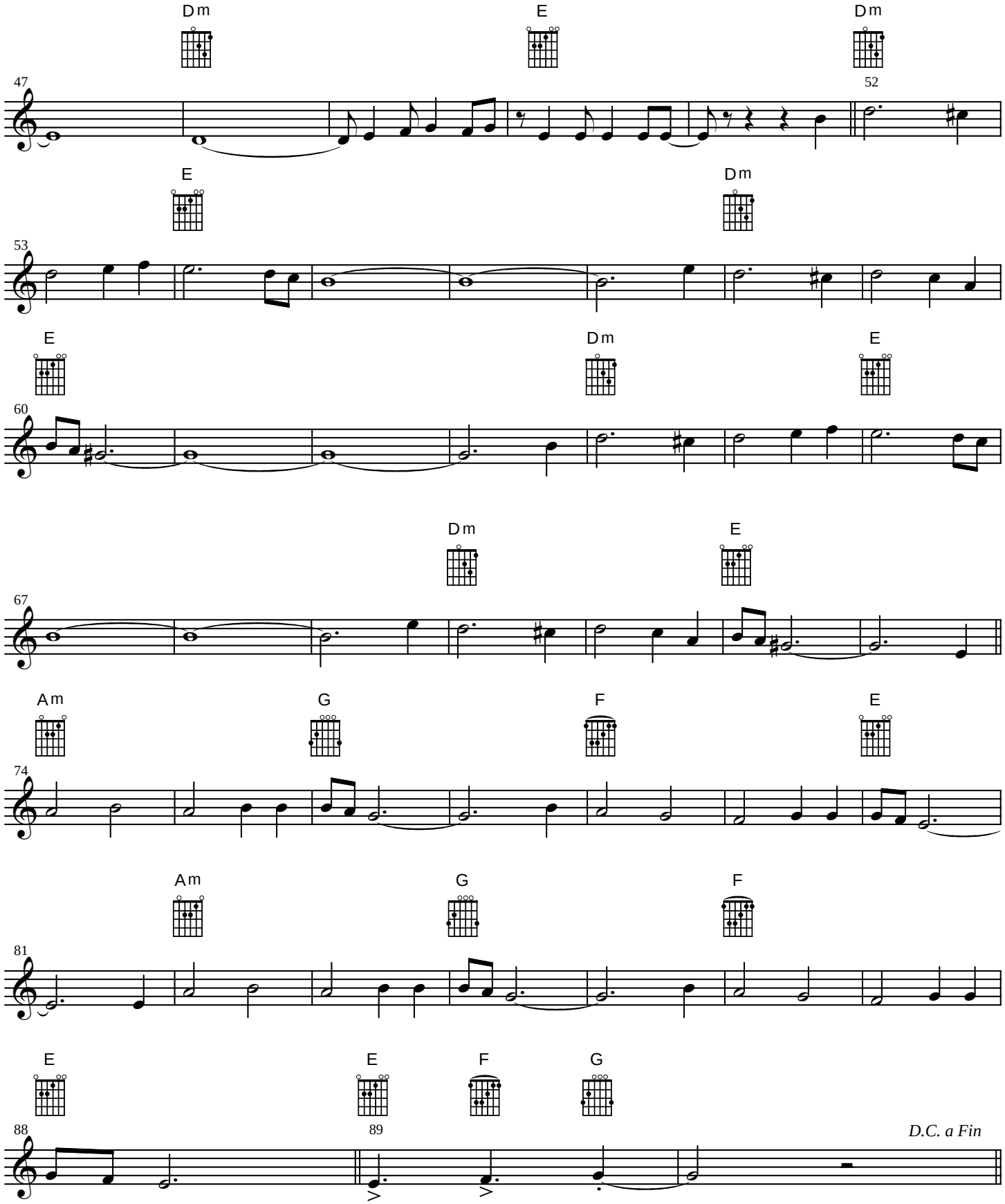
Dm
E
Dm
47
52
E
Dm
53
E
Dm
E
60
Dm
E
67
Am
G
F
E
74
Am
G
F
81
E
E
F
G
88
89
D.C. a Fin